

This plat is of benefit to a consumer only insofar as it is required by a lender or a title insurance company or its agent in connection with contemplated transfer, financing or refinancing. This plat is not to be relied upon for the establishment or location of fences, garages, buildings, or other existing or future improvements. Fences shown herein are approximates only. The exact location of fences and the existence of property corner markers can only be determined with the benefit of a boundary survey. This plat does not provide for the accurate identification of property boundary lines, but such identification may not be required for the transfer of title or securing financing or refinancing.

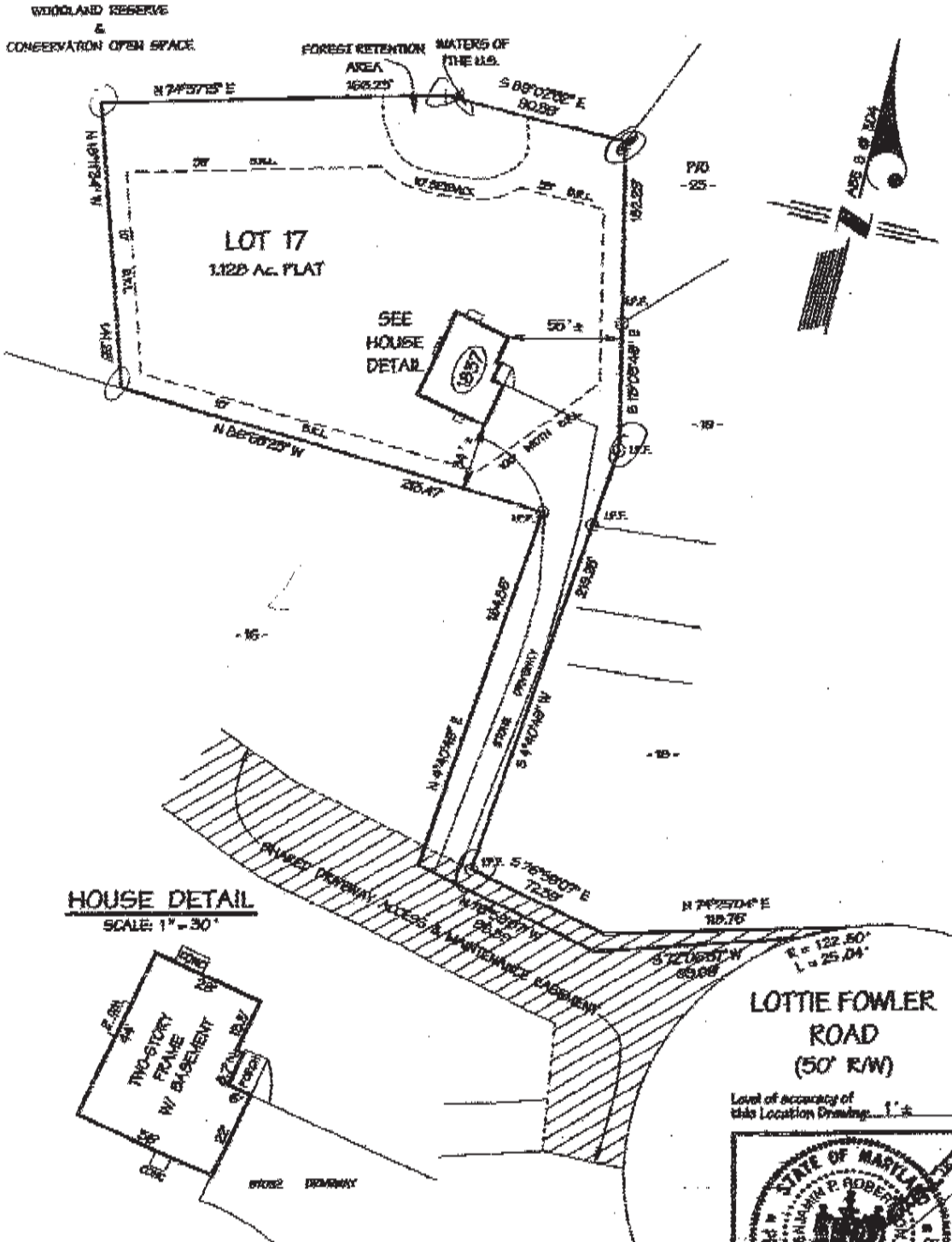

HOUSE DETAIL
SCALE: 1" = 30'

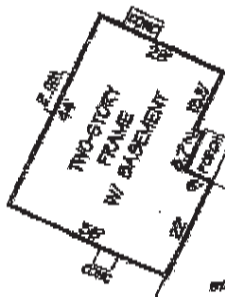

The property shown herein is not within
Zone A-Special Flood Hazard Area per
F.E.M.A. Flood Insurance Rate Map Panel No. 13.

This is to certify that to the best of my
knowledge and belief the improvements
indicated herein are located as shown.
This is not a boundary survey.

Note: No title research furnished
to or done by this company.

Level of accuracy of
this Location Drawing: 1" ±



RECORDED IN: ABE 5 @ 304

LOCATION DRAWING
LOT 17 - PLAT TWO
SCARBOROUGH FAIRE
SECOND DISTRICT CALVERT COUNTY MARYLAND

RDA
REAL ESTATE DEVELOPMENT TECHNOLOGY ASSOCIATES, INC.
ENGINEERS • LAND PLANNERS • LAND SURVEYORS
66 DUKE STREET, SUITE 204